The Entertainer

www.franzdorfer.com
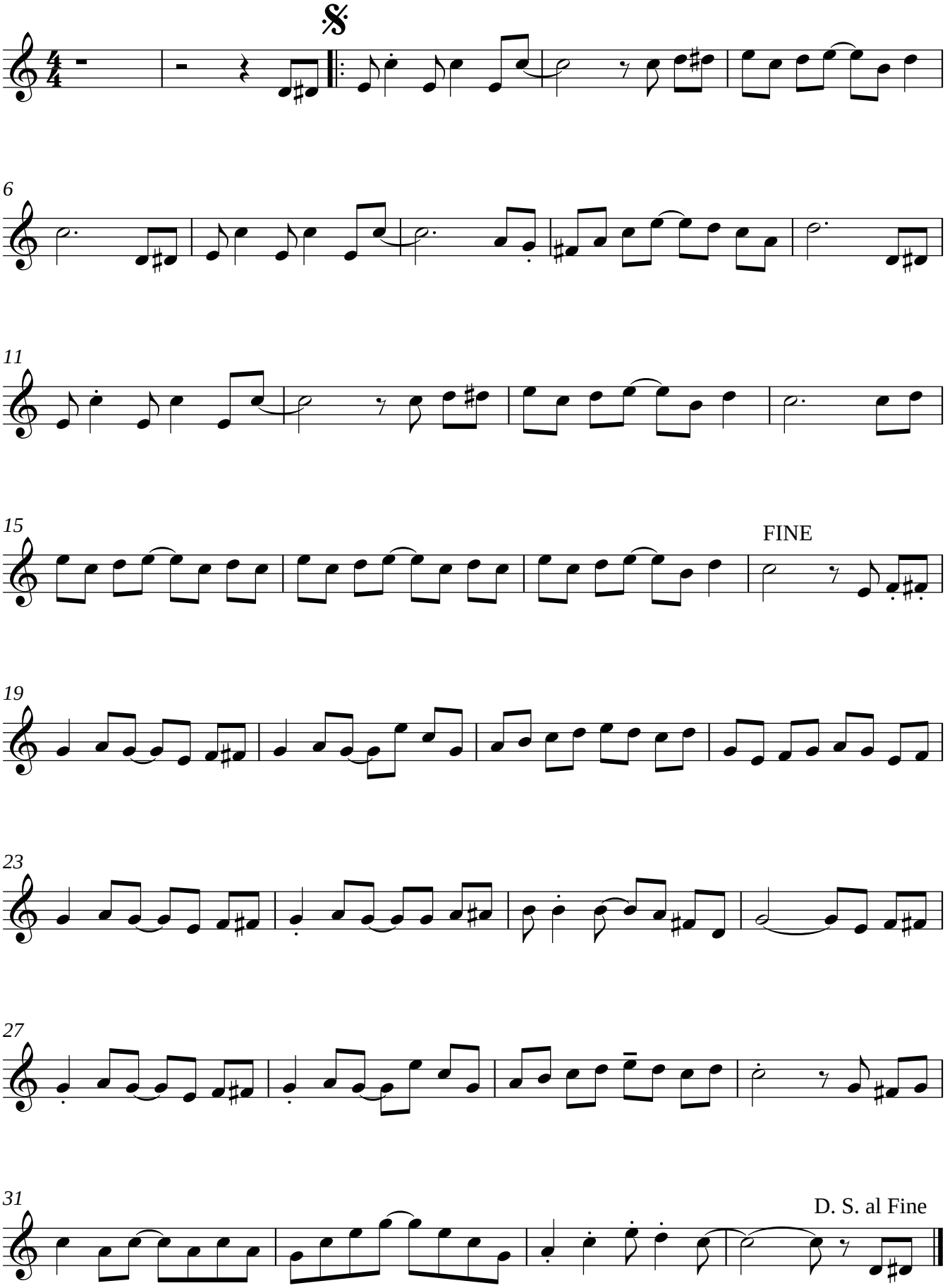
Scott Joplin